

How to import an „Assay“ to MiC

 © MIKROGEN

MIKROGEN DIAGNOSTIK

How to import an „Assay“

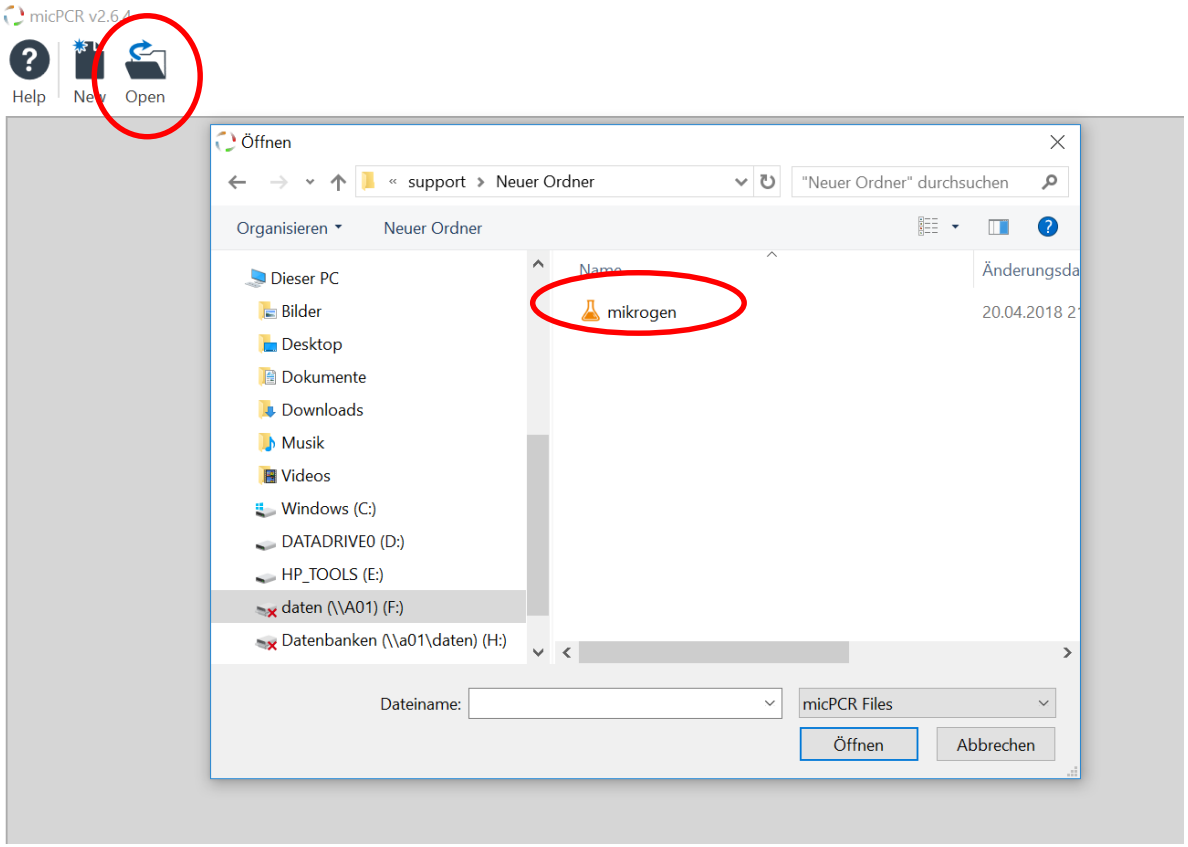

1. First switch on the cycler, then start the micPCR software (v2.6.4).
2. Click **Open** and select the folder where the “Assay” is saved.
3. Open the “Assay” by double-click.

 © MIKROGEN

MIKROGEN DIAGNOSTIK

How to import an „Assay“

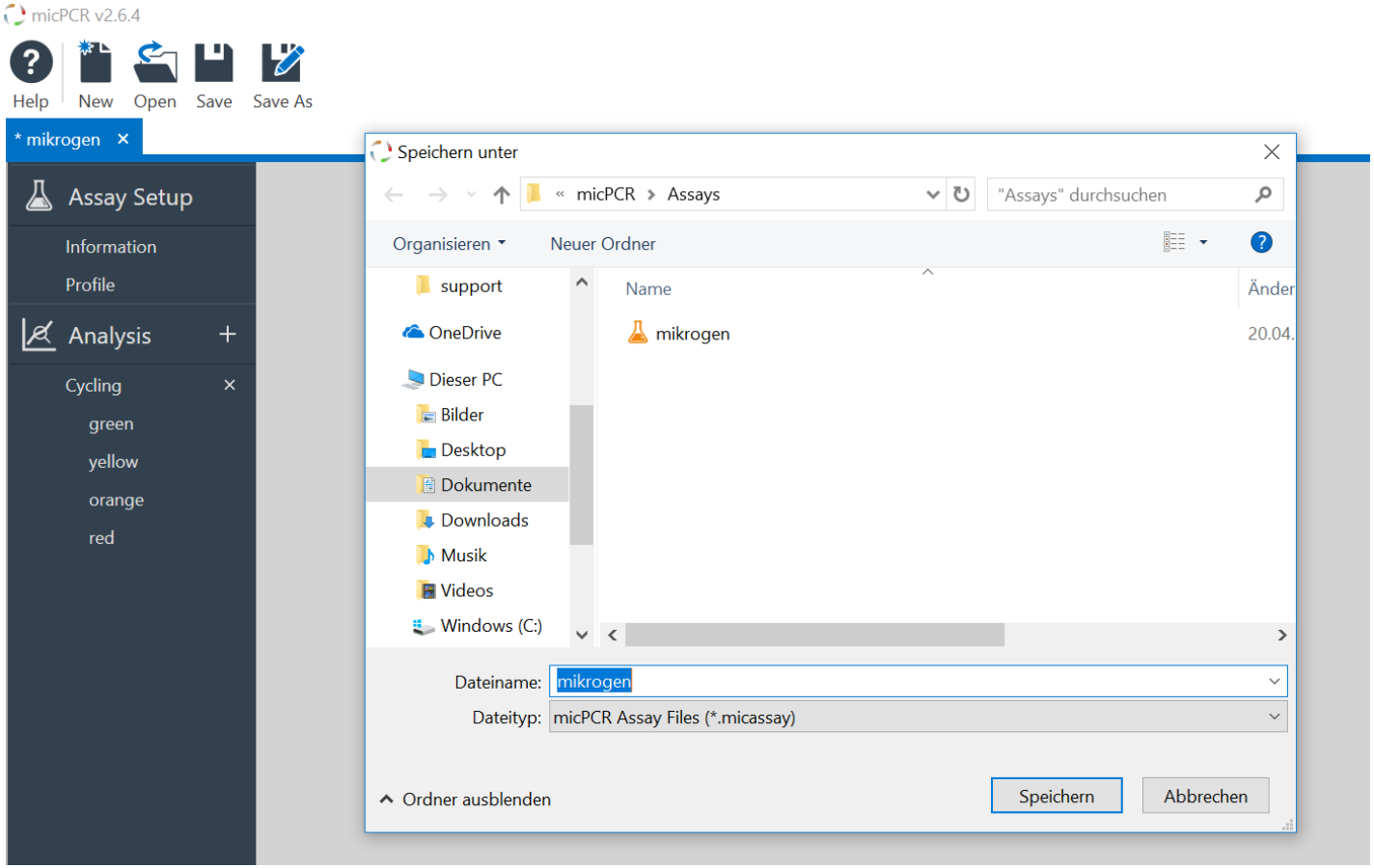

1. Click **Save As**.
2. Name the Assay and save in the proposed folder.

 © MIKROGEN

MIKROGEN DIAGNOSTIK

How to import an „Assay“

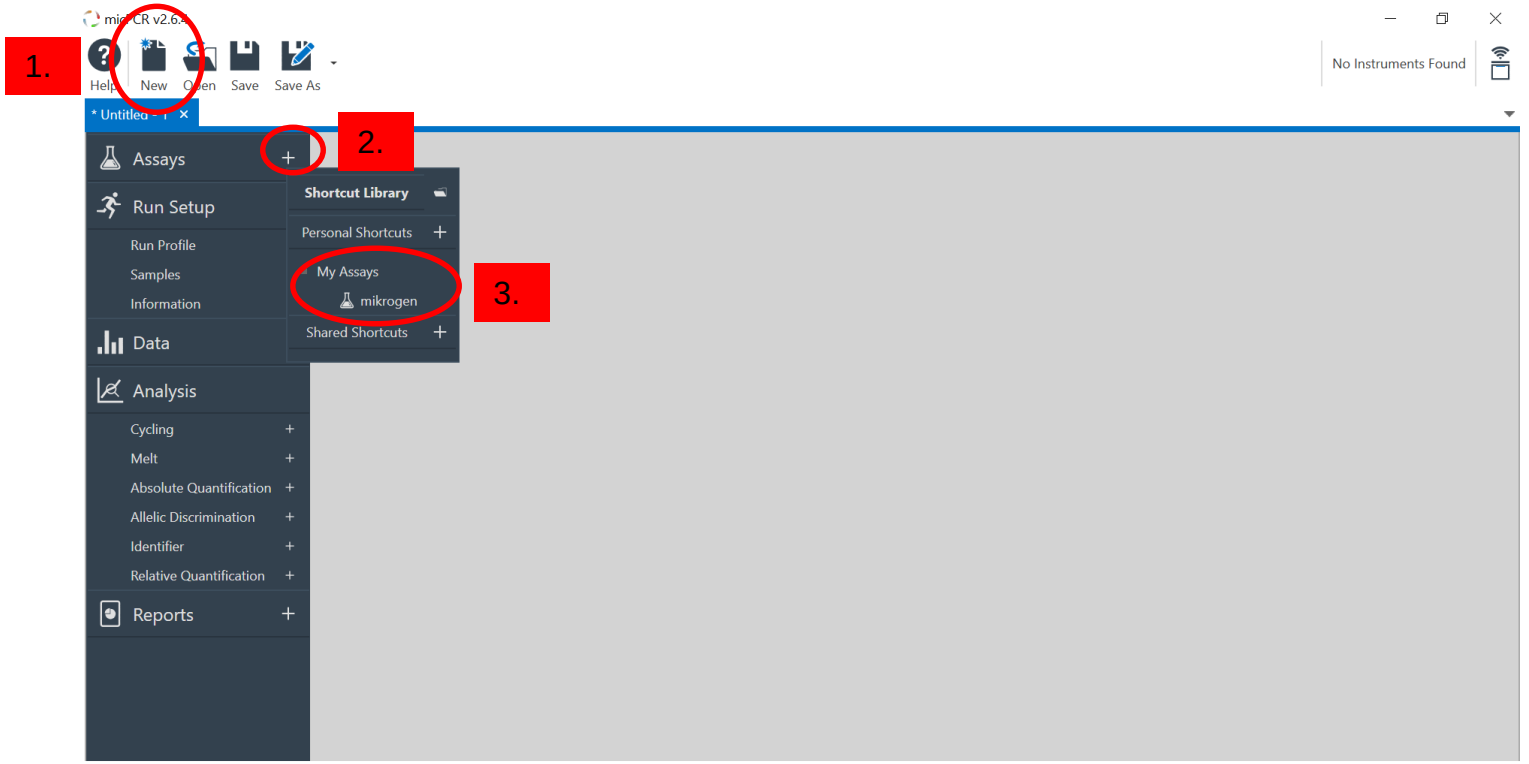

1. Click **New** and choose **Run**.
2. Add the assay by clicking on the **+ icon** next to Assays in the left sidebar and select the new imported assay to be added to the run.
3. Insert the tubes into the rotor and make sure the tube clamp is in place. Load tubes filled with water into unused wells. Close the lid, select the instrument in the software and start the run.

 © MIKROGEN

MIKROGEN DIAGNOSTIK